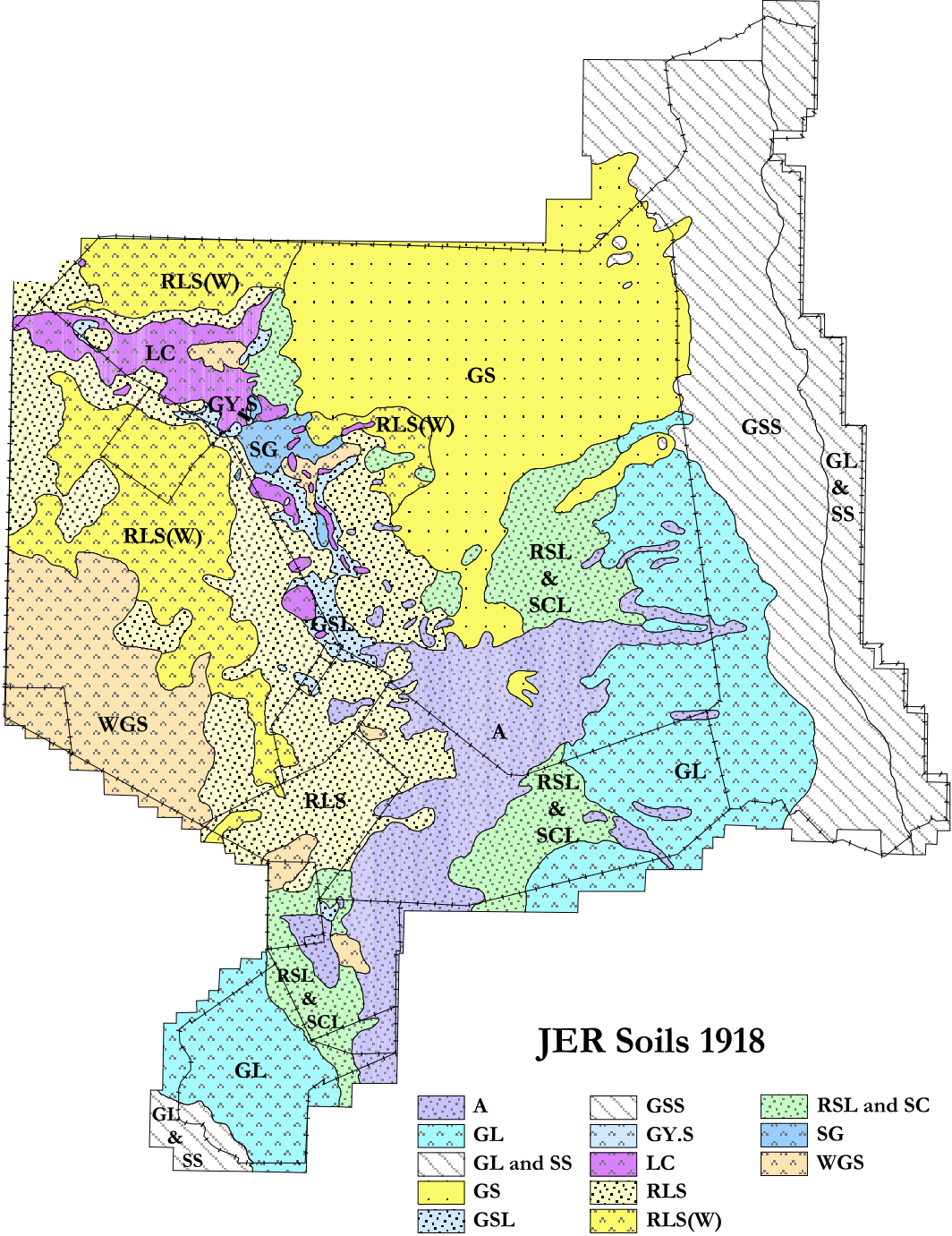
JER Soils 1918
RLS(W)
LC
GS
GY.S
SG
RLS(W)
GSS
GL
&
SS
RLS(W)
RSL
&
SCL
GSL
WGS
A
GL
RSL
&
SCL
RLS
RSL
&
SCL
GL
GL
&
SS
A
GL
GL and SS
GS
GSL
GSS
GY.S
LC
RLS
RLS(W)
RSL and SC
SG
WGS